



Norwich Western Link

Drainage Strategy Report Appendix 12 : Landscape Amenity Proposals

Author: Ramboll

Document Reference: 4.04.12

Version Number: 00

Date: March 2024



Contents

1	Introduction	2
---	--------------------	---



1 Introduction

- 1.1.1 This document contains the landscape wayfinding and amenity plan, showing how amenity value for the public will be provided within the Proposed Scheme drainage design. Amenity will be provided by erecting information boards and benches along the non-motorised user (NMU) routes, offering vistas across drainage basins and ponds.

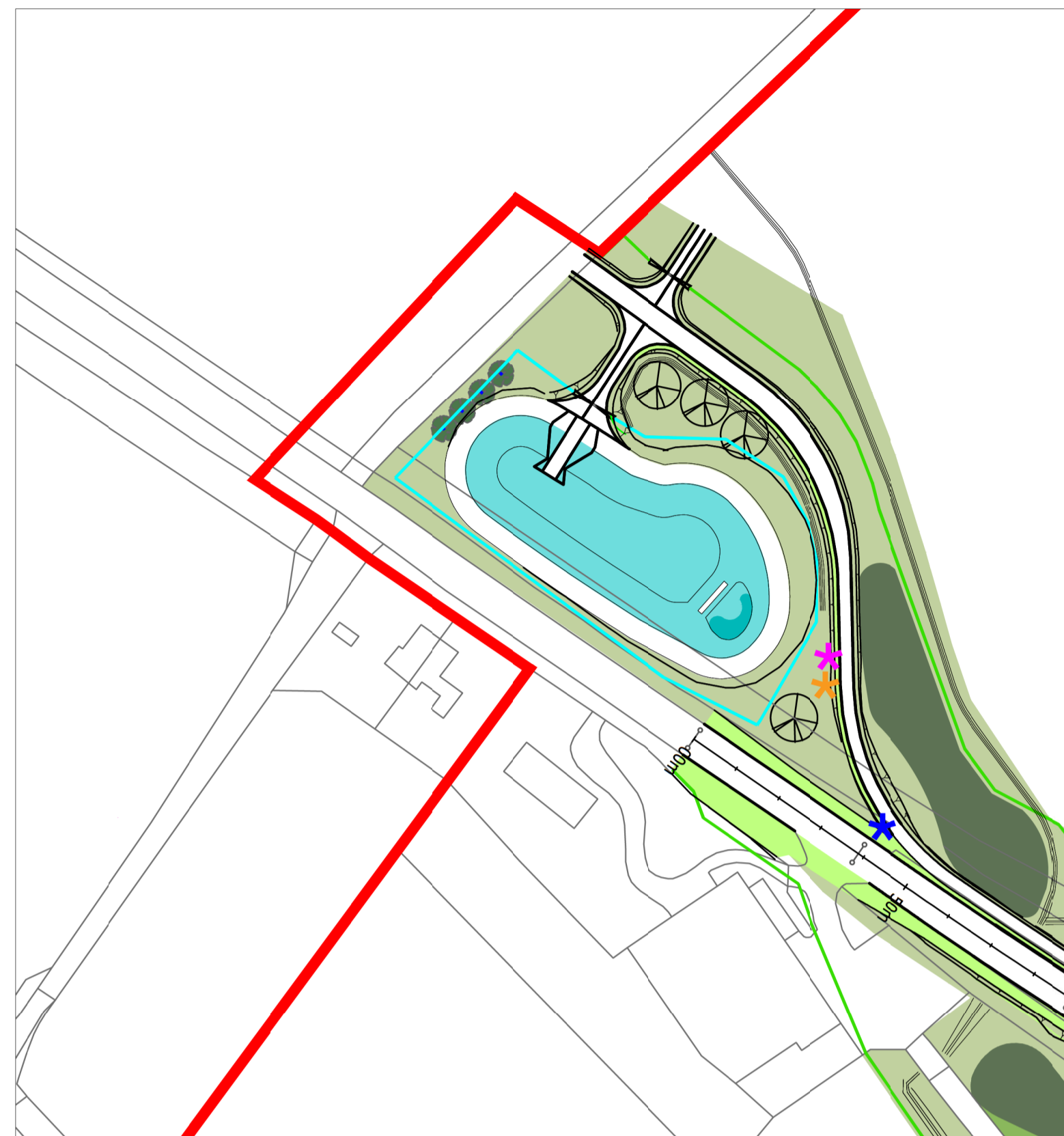

BASIN A1067-1

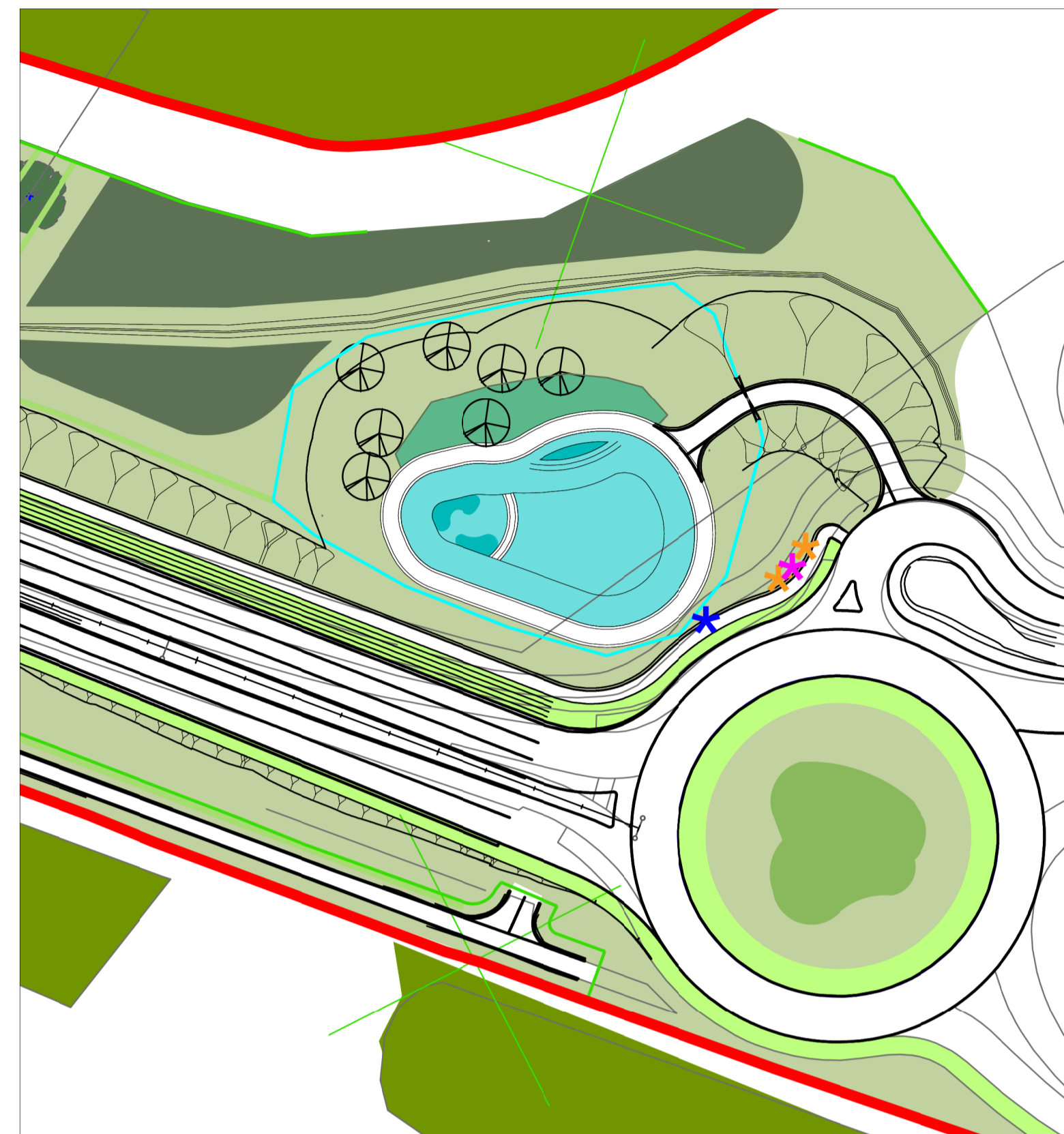

BASIN 1

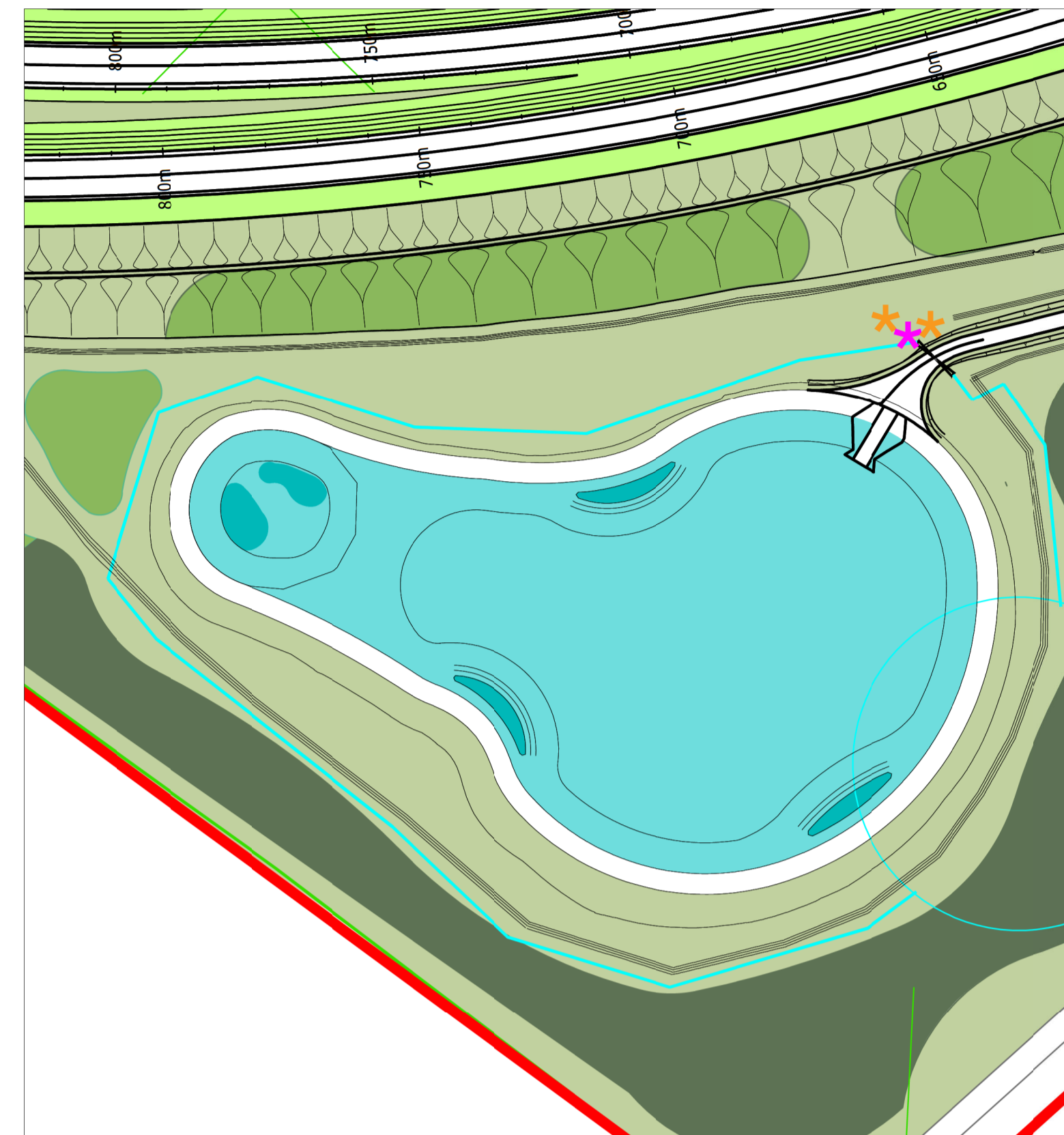

BASIN 2

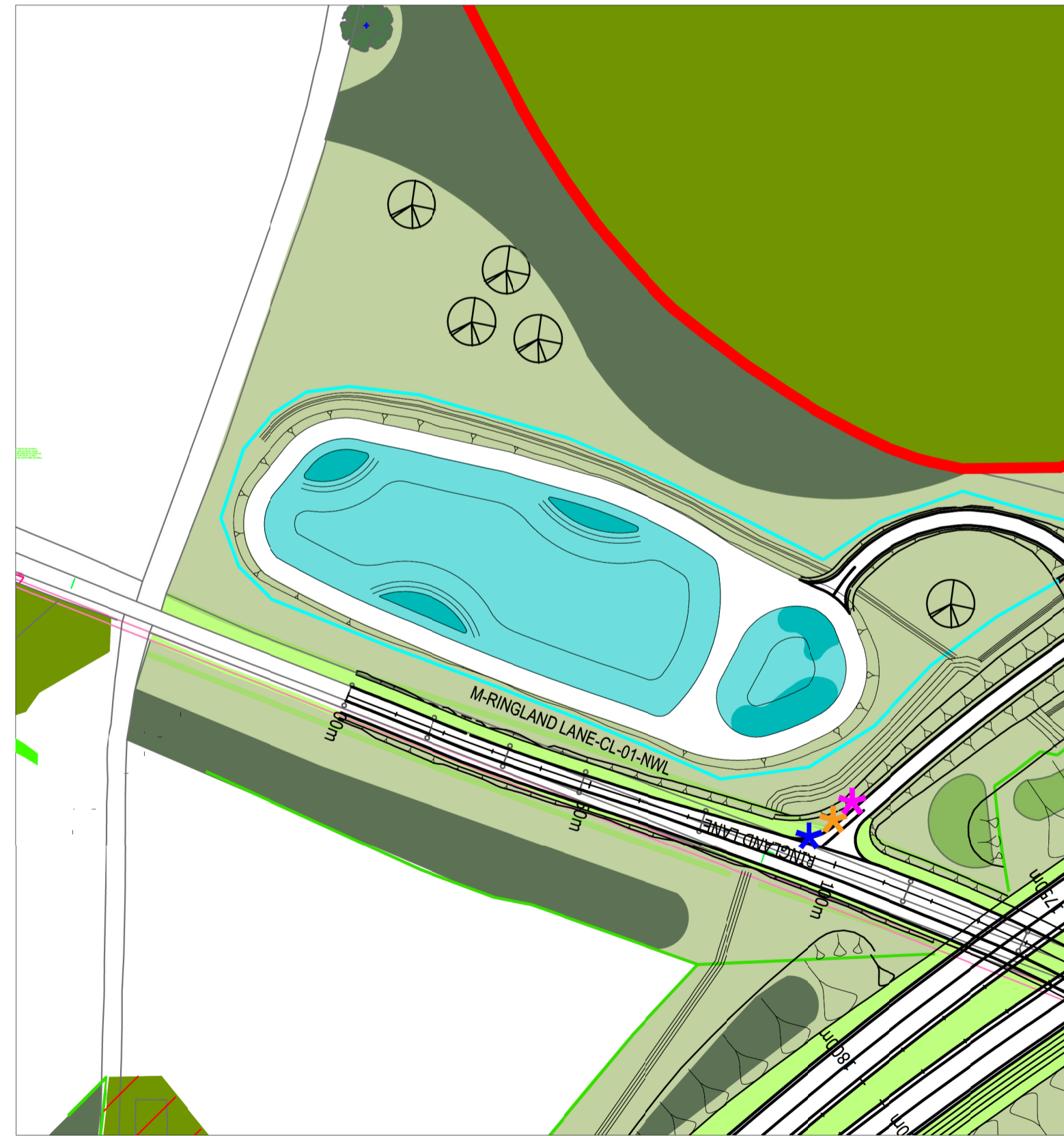

BASIN 3

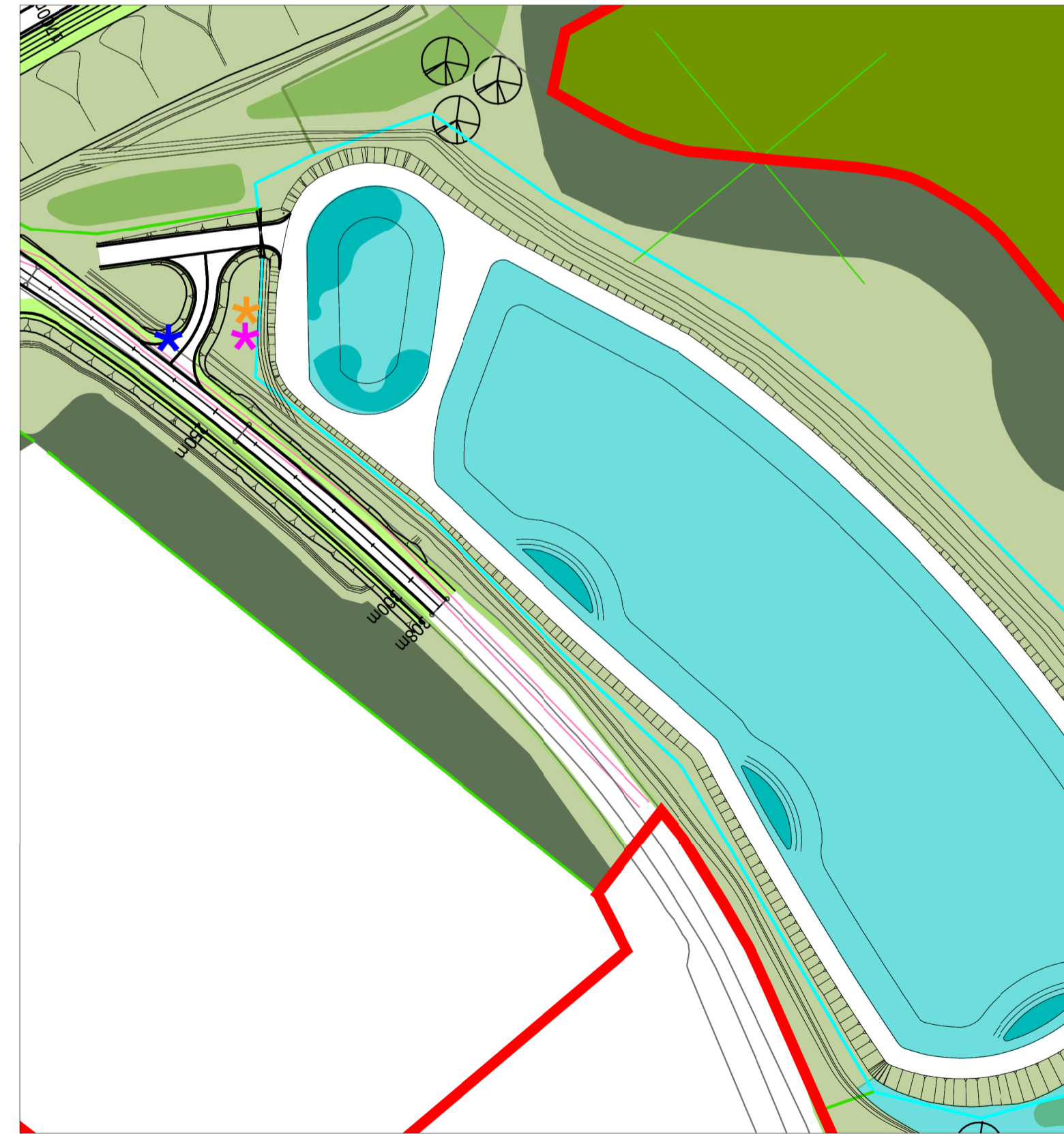

BASIN 4

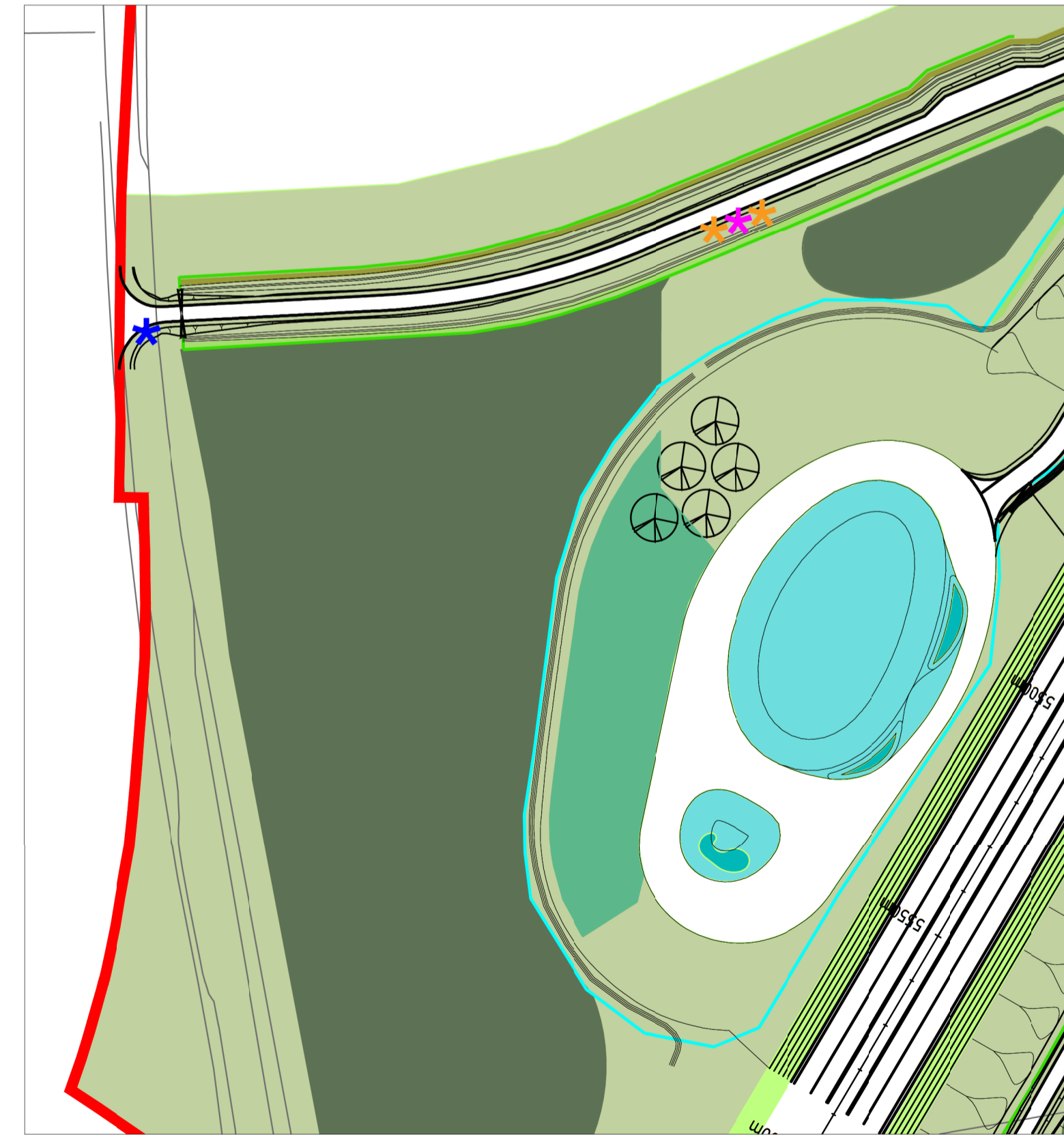



BASIN 6

NOTES:

1. THIS DRAWING IS NOT TO BE SCALED.
2. THIS DRAWING IS TO BE READ IN CONJUNCTION WITH ALL RELEVANT DRAWINGS.
3. THIS IS NOT AN INSTALLATION DRAWING NOR A CO-ORDINATION DRAWING.

Key:

-  Proposed bench
-  Interpretation board
-  Wayfinding post with information

Mapping reproduced by permission of Ordnance Survey on behalf of HMSO.
 © Crown copyright and database rights 2023 Ordnance Survey 100019340.

REVISION	DRAWN	CHECKED	APPROVED	DATE	CLIENT
P01	GP	SA	SS	18/04/23	

Tom McCabe
 Executive Director of
 Community and Environmental Services
 Norfolk County Council
 County Hall, Martineau Lane
 Norwich NR1 2SG

PROJECT

DRAWING TITLE
 NORWICH WESTERN LINK
 WAYFINDING AND AMENITY PLAN
 SHEET 1

DRAWING STATUS
 S5 SUITABLE FOR REVIEW AND ACCEPTANCE

DRAWN	CHECKED	APPROVED	AUTHORISED
GP	SA	SS	---

SCALE @ A1 SIZE	DATE	REVISION
1:1000	18/04/23	P01

DRAWING NUMBER

PK1002-RAM-ELS-MLE-SK-NZ-0001

